



PREMIUM PRICE BOOK PACKAGE

The Holiday Wholesale Premium Price Book offers a Back Office Software to Ensure Retail Control.

Quick Entry

With a Minute of Your Time, You are able to Enter a New Item. This Screen Shows How Quick and Simple it Really is.

Price Book

Allows you to Change Information About a Specific Item. Description, Category, Tax, Cost & Retail. This Screen Also Shows Gross Profit Margin Per Item.

For more information please call 1-800-333-8321 extension 109
or Email us at
holiday@holidaywholesale.com



PREMIUM PRICE BOOK PACKAGE

Import Receivings

File Name to Transfer

Format to Use

Date for Entries: 07/08/2003

Reference for Entries

Vendor Reference

Vendor Name

Location to Update: 1

Update Inventory Cost

Use Average Cost per Item

Use Last Cost per Item

None

Update Retail Price on Existing Items

Update Description on Existing Items

Import Receiving

Every Week you will Receive Your Holiday Wholesale Invoice Electronically. All New Items, Descriptions and Price Changes Will Automatically be Updated.

Price Cost Update

This Allows you to Change a Retail or Cost for Multiple Items With One Price Change. Great Time Saver!

Price Cost Update

Selection Criteria

	Start	End
Inventory Category:	<input type="text"/>	<input type="button" value="More..."/>
Inventory Reference:	<input type="text"/>	<input type="text"/>
Store Location:	<input type="text"/>	<input type="text"/>
Vendor:	<input type="text"/>	<input type="text"/>
Selection Group:	<input type="text"/>	<input type="text"/>

Choose up to 10 Selection Groups

Price/Cost Changes

<input type="checkbox"/> Base Cost	<input type="text"/>
<input type="checkbox"/> Overhead	<input type="text"/>
<input type="checkbox"/> Total Cost	<input type="text"/>
<input type="checkbox"/> Markup	<input type="text"/>
<input type="checkbox"/> List Price	<input type="text"/>

For more information please call 1-800-333-8321 extension 109
or Email us at
holiday@holidaywholesale.com



PREMIUM PRICE BOOK PACKAGE

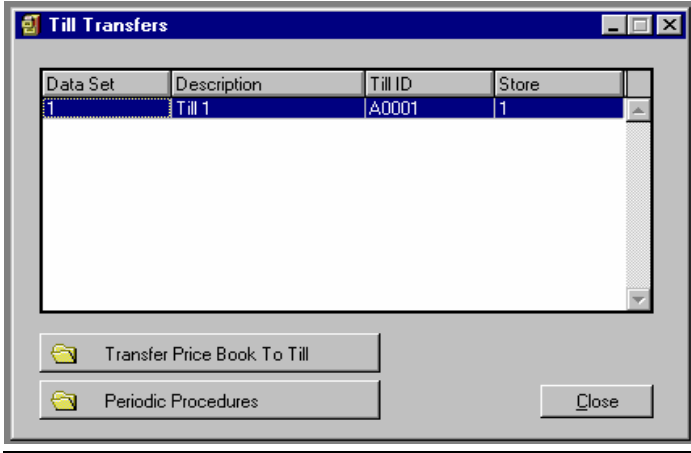

Till Transfers

With a One Step Transfer, All Item Changes Will be Sent to the Till in Seconds.

Date: July 8, 2003 Item Listing Page: 4

UPC	Store	Description	Category	Price	Cost	Margin
02820000626	90076	BASIC MENT	001	3.430	3.3660	1.87%
02820000627	90076	BASIC LT S	001	3.430	3.2360	5.66%
02820000628	90076	BASIC MENT	001	3.430	3.3660	1.87%
02820000629	90076	BASIC ULTR	001	3.430	3.3660	1.87%
02820000630	90076	BASIC MEN	001	3.650	2.603	28.68%
02820000631	90076	BASIC ULTR	001	3.430	3.2360	5.66%
02820000632	90076	BASIC NO F	001	2.950	2.103	28.71%
02820000633	90076	BASIC FULL	001	3.430	3.060	10.79%
02820000634	90076	BASIC 100S	001	3.430	3.3660	1.87%
02820000635	90076	BASIC LIGH	001	3.430	3.3660	1.87%
02820000636	90076	BASIC FULL	001	3.430	3.3660	1.87%
02820000801	90076	MRBL BOX	001	3.800	3.6210	4.71%
02820000805	90076	PRMT LIGHT	001	3.800	3.6210	4.71%
02820000818	90076	MARLBORO L	001	3.570	3.108	12.94%
02820000819	90076	MRBL LT100	001	3.800	3.6210	4.71%
02820000829	90076	MRBL SOFT	001	3.800	3.6210	4.71%
02820000840	90076	BEN+HED	001	4.020	1.612	59.90%
02820000841	90076	BEN+HED	001	4.200	3.6210	13.79%
02820000842	90076	BEN+HED ME	001	4.200	3.6210	13.79%

Item Listing

A Report that Shows Each Items Gross Profit Margin by Category!

For more information please call 1-800-333-8321 extension 109
 or Email us at
holiday@holidaywholesale.com



PREMIUM PRICE BOOK PACKAGE

Daily Worksheets

Employee	001	Default	Date	08/26/2002
Store	5761	Lafayette 76	Shift	DY Posted

	Category	Description	Quantity	Amount	Cost
F3-Pumps	0001	Unleaded	1370.041		
	0002	Plus		384.606	
F4-Daily Sales	0003	Super76	486.874		
	0004	Diesel	252.096		
F5 - Critical Inventory	01	Regular Cigs	14.00	67.90	
	02	CHEW			
	03	Basic		10.92	
F6-NSF	04	American Spirit			
	05	Snacks		49.38	
F7-Dollars	06	Water/Juice		55.70	
	07	Auto		11.25	
F8-Lottery	08	General Merch			
	09	12oz Soda		7.90	
F9-Charges	10	20oz Soda		25.07	
	11	Sunglasses		7.99	
F11- Orders	12	Newspaper		0.50	
	13	Phone Card		10.00	
F12 - Credit Card Batches	14	1 Liters		11.83	
	15	Oil			
	16	Carton			

Total To Account For :	539.18
Total Accounted For :	551.96
Long / Short :	12.78
MTD Long / Short:	12.78

<input type="button" value="New"/>	<input type="button" value="Update"/>	<input type="button" value="Find"/>	<input type="button" value="Delete"/>	<input type="button" value="Previous"/>	<input type="button" value="Next"/>	<input type="button" value="Print"/>	<input type="button" value="Close"/>
------------------------------------	---------------------------------------	-------------------------------------	---------------------------------------	---	-------------------------------------	--------------------------------------	--------------------------------------

Daily Worksheets

You are able to Reconcile Your Cash and Sales on a Daily Basis. Run a Report of Your Daily Activity for a Specific Day, Week or Month. Simply Enter the Sales off the Register Tape for Each Day! Great Monthly Gross Sales Printout For Your Accountants!

For more information please call 1-800-333-8321 extension 109
or Email us at
holiday@holidaywholesale.com



PREMIUM PRICE BOOK PACKAGE

Pump Rec

Reading #/Date
 Reading #: 1003 Date: 07/02/2002

Tank Setup Info
 Tank #: 3 Store #: 60005
 Inv. Ref.: DSL C-Store Cat.: 0004
 Inv. Desc.: Diesel

Meter Reading/Pump Rec

Opening Meter Reading: 0 Adjustments:
 Closing Meter Reading: Water:
 Pump Test Gallons: Total Inventory: 3606
 Pump Test Dollars: Inventory Book: 3274
 Meter Sales: 332.4750 Inventory Actual: 3324
 Opening Inventory: 3606 Difference Today: -1
 Deliveries: 0.0000 Difference MTD: 50

Buttons: New, Find, Update, Delete, Next, Previous, Close

Pump Rec

Keep Track of Your Gallons of Fuel Purchased and Sold. Generate a Required Monthly Pump Reconciliation Report for the State.

Rabco Enterprises

Date: 07-08-2003 Pump Rec Report Page: 1

Date	Tank #	Store #	Opening Inventory	Deliveries Today	Adjustment	Water	Meter Sales	Book Inventory	Actual Inventory	Difference Today	Difference MTD
Tank Number: 1 87 Fuel											
07/01/2002	1	60005	5646	6302	0	0	3469	8479	8425	-54	-54
07/01/2002	1	90076	5257	12002	0	0	7638	9621	9659	38	38
07/02/2002	1	60005	8479	0	0	0	3096	5383	5380	51	-3
07/02/2002	1	90076	9621	7751	0	0	7754	9618	9588	-68	-30
07/03/2002	1	90076	9618	7101	0	0	6729	9990	9936	-24	-54
07/03/2002	1	60005	5383	4902	0	0	3030	7255	7215	-37	-40
07/04/2002	1	90076	9990	5801	0	0	5457	10334	10259	-21	-75
07/04/2002	1	60005	7255	0	0	0	2180	5075	4995	-40	-80
07/05/2002	1	60005	5075	5900	0	0	2702	8273	8158	-35	-115
07/05/2002	1	90076	10334	0	0	0	6885	3449	3309	-65	-140
07/06/2002	1	90076	3449	13050	0	0	6189	10310	10211	41	-99
07/06/2002	1	60005	8273	0	0	0	2397	5876	5787	26	-89
07/07/2002	1	60005	5876	0	0	0	2688	3188	3005	-94	-183

Multiple POS Interfaces Include

- Marconi G-Site
- Gasboy Profit Point
- Ruby Verifone
- Dresser Wayne

For more information please call 1-800-333-8321 extension 109
 or Email us at
holiday@holidaywholesale.com